

**NATIONAL WEATHER SERVICE**  
**ALASKA REGION**  
**REGIONAL OPERATIONS CENTER**

**Arctic Transit Situational Awareness**  
**Weather Briefing**

Days 3-7

Created: Thu Sep 21 2017 14:56Z



The following slides were assembled through automation.  
Please check the valid dates and times to ensure that they are current.





# 5 Day Sea Ice Forecast NWS Alaska Sea Ice Program

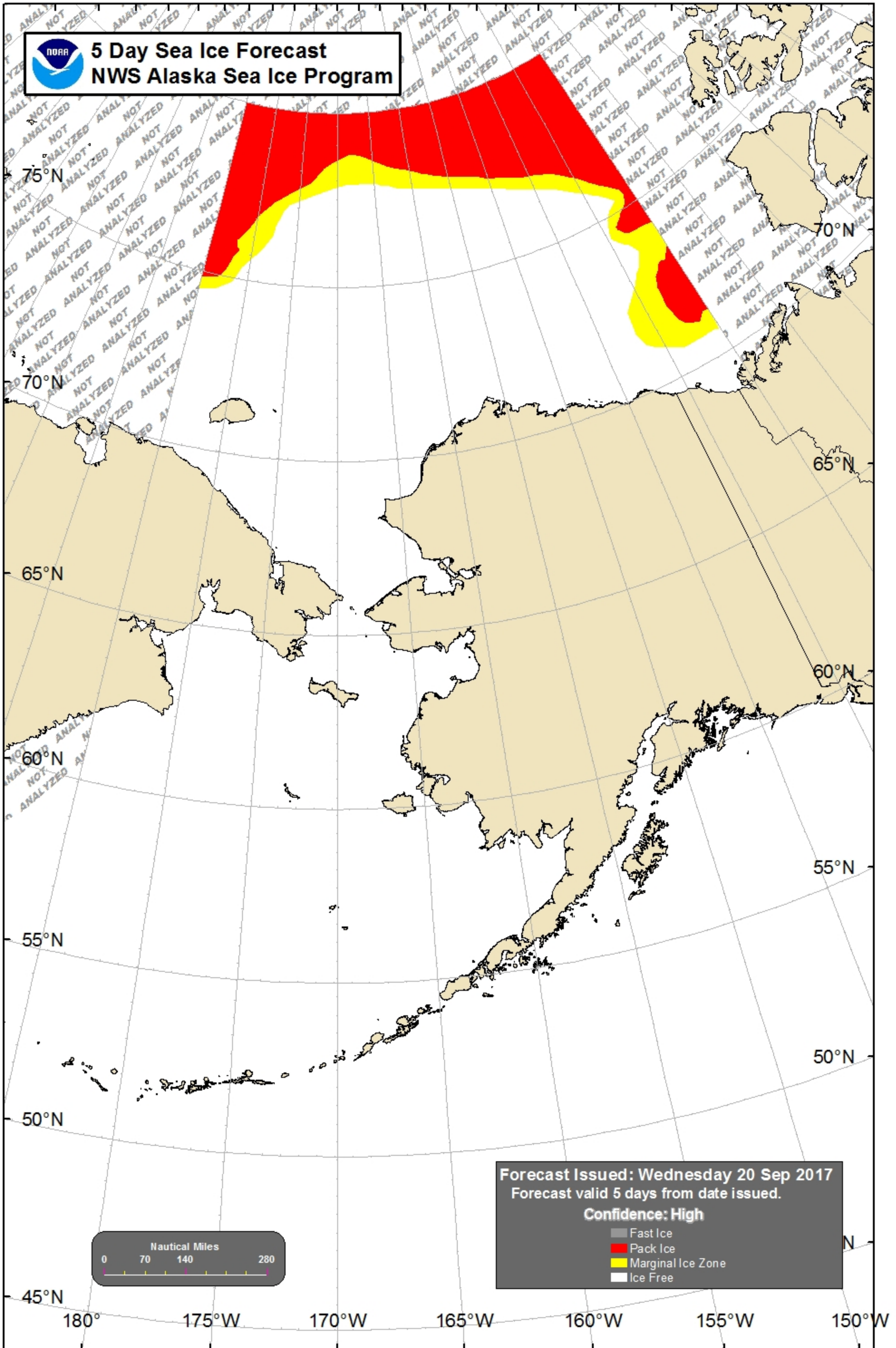

# Wave Heights Saturday Morning

Valid: 09/23/2017 07:00 AM - 09/23/2017 10:00 AM AKDT

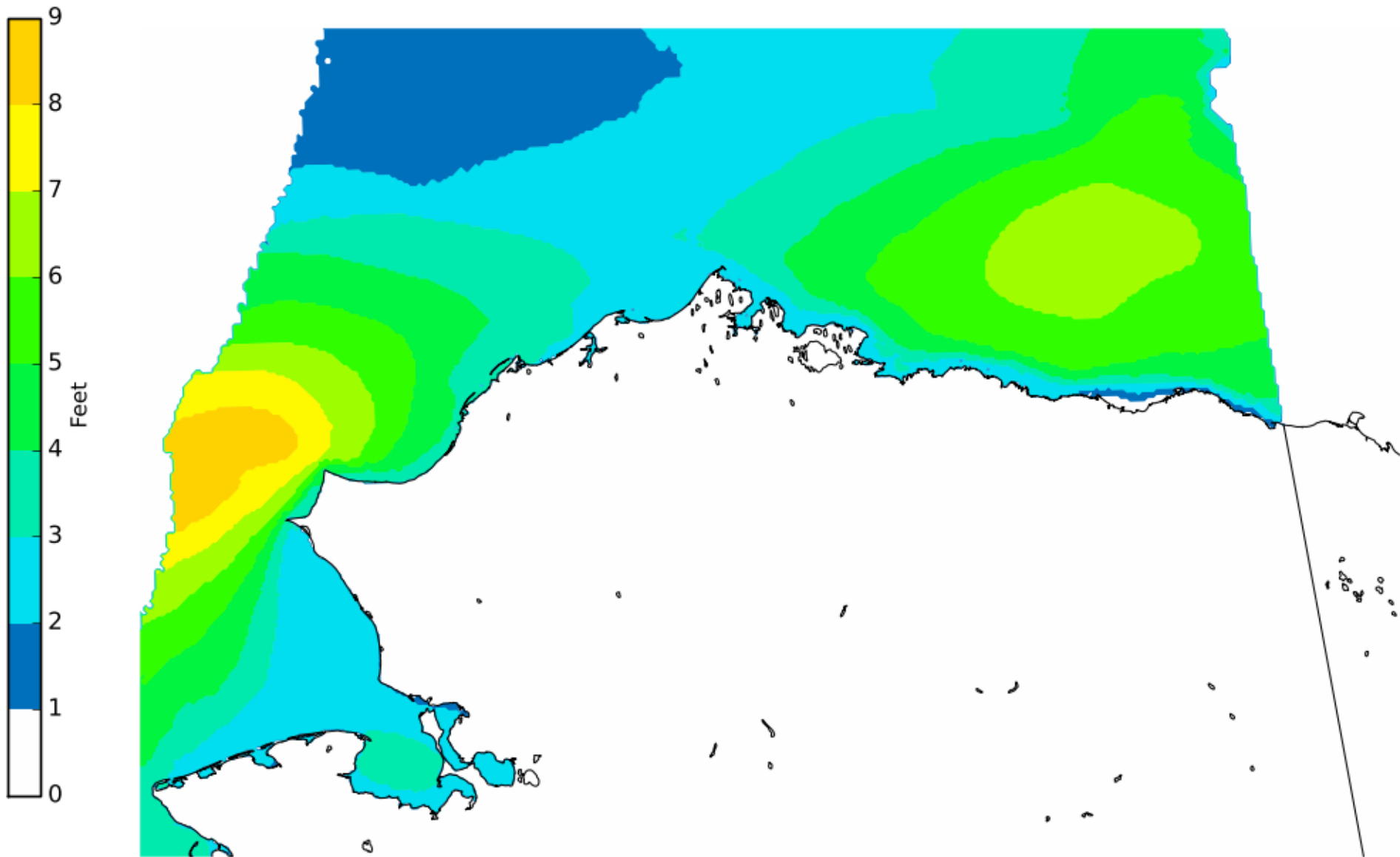

# Wind Saturday Morning

Valid: 09/23/2017 07:00 AM - 09/23/2017 10:00 AM AKDT

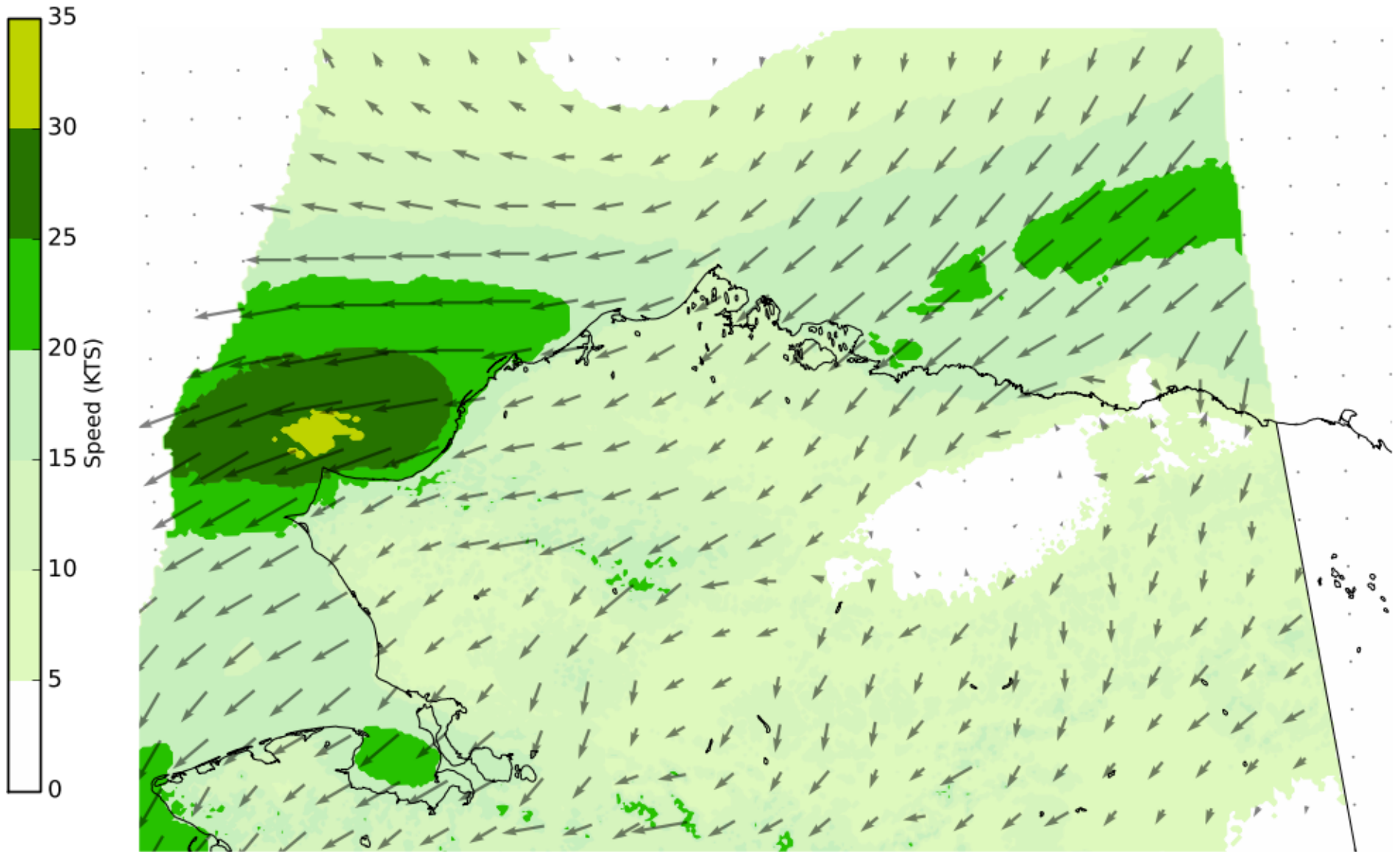

# Wave Heights Sunday Morning

Valid: 09/24/2017 07:00 AM - 09/24/2017 10:00 AM AKDT

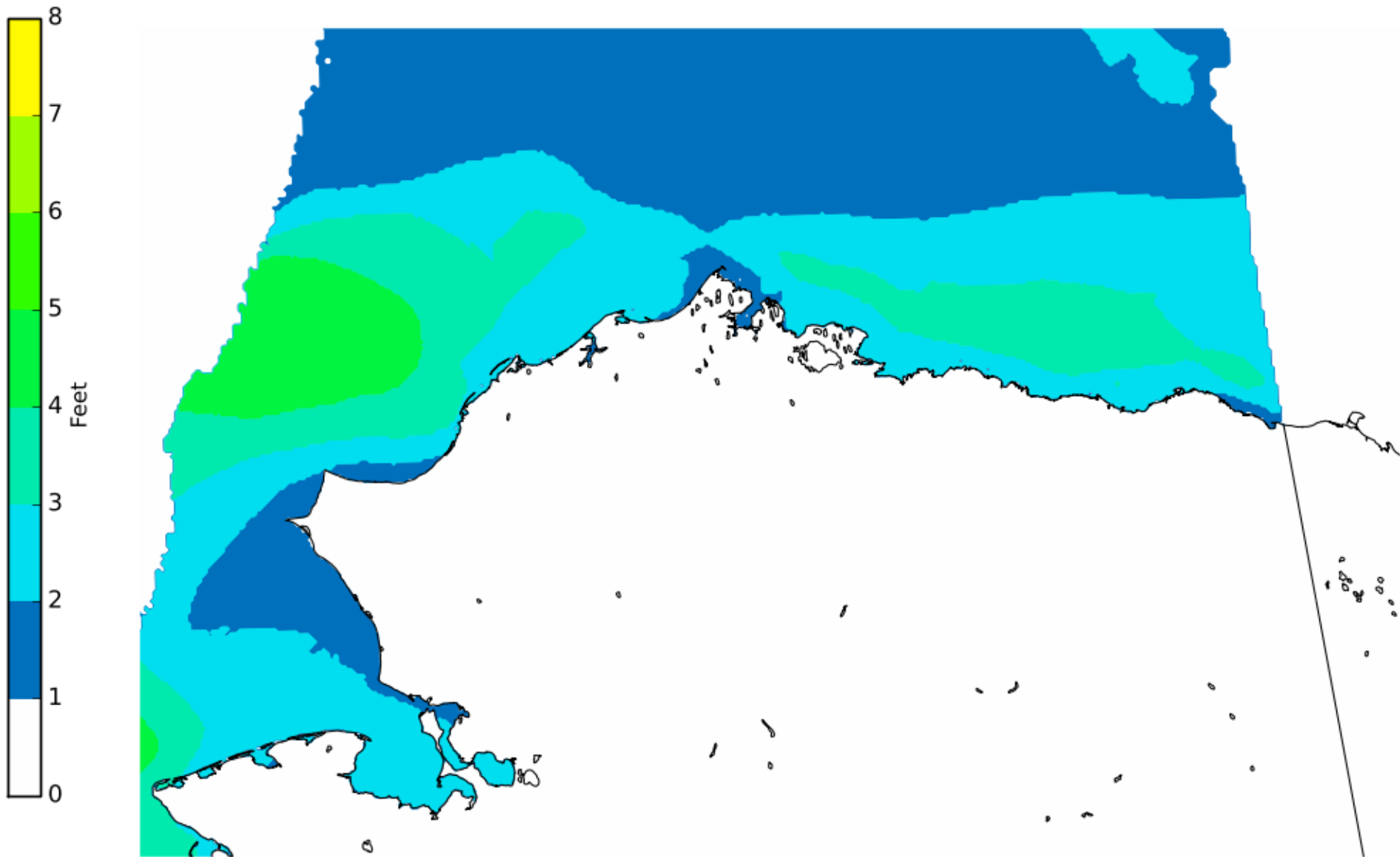



# Wind Sunday Morning

Valid: 09/24/2017 07:00 AM - 09/24/2017 10:00 AM AKDT

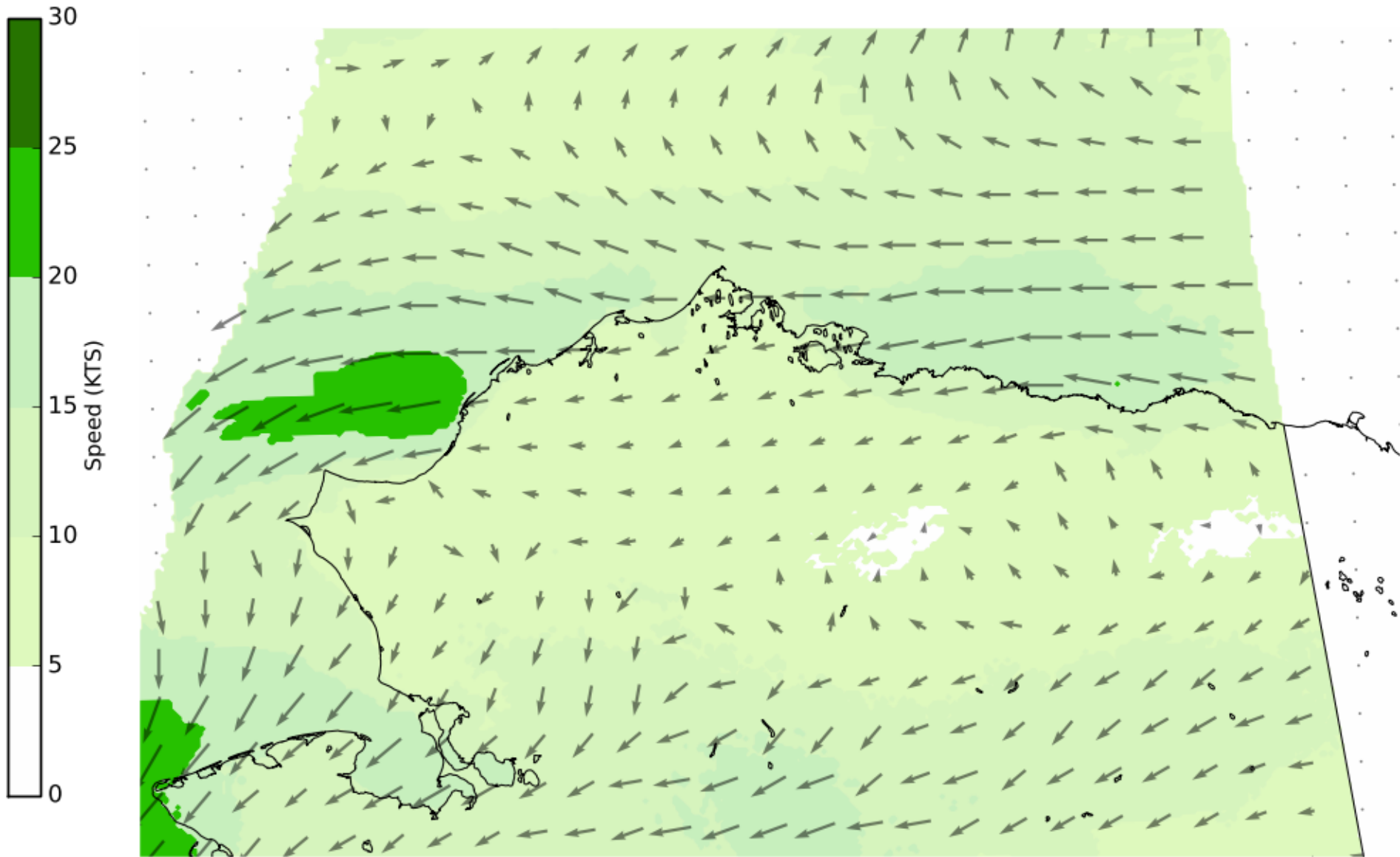

# Wave Heights Monday Morning

Valid: 09/25/2017 07:00 AM - 09/25/2017 10:00 AM AKDT

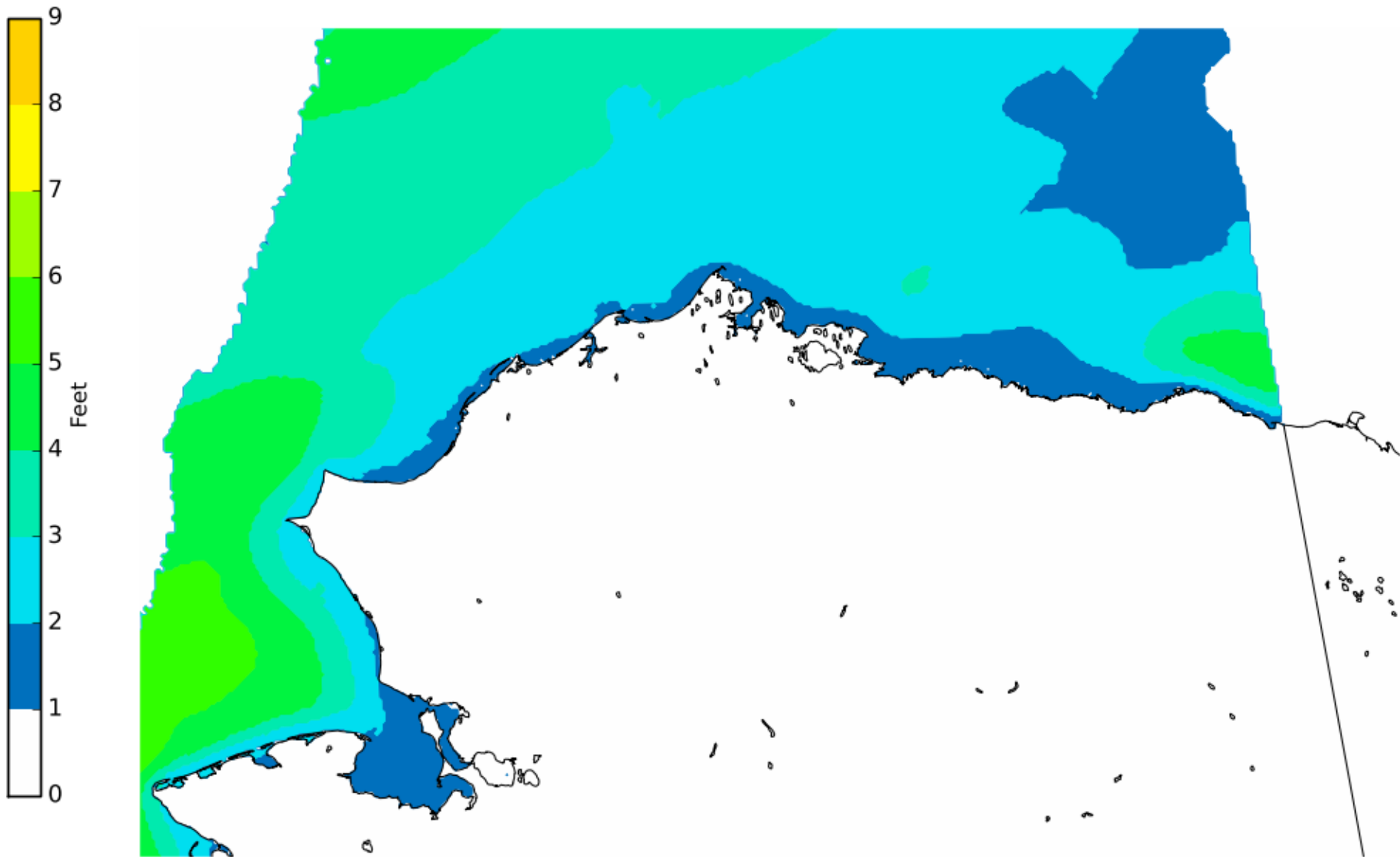

# Wind Monday Morning

Valid: 09/25/2017 07:00 AM - 09/25/2017 10:00 AM AKDT

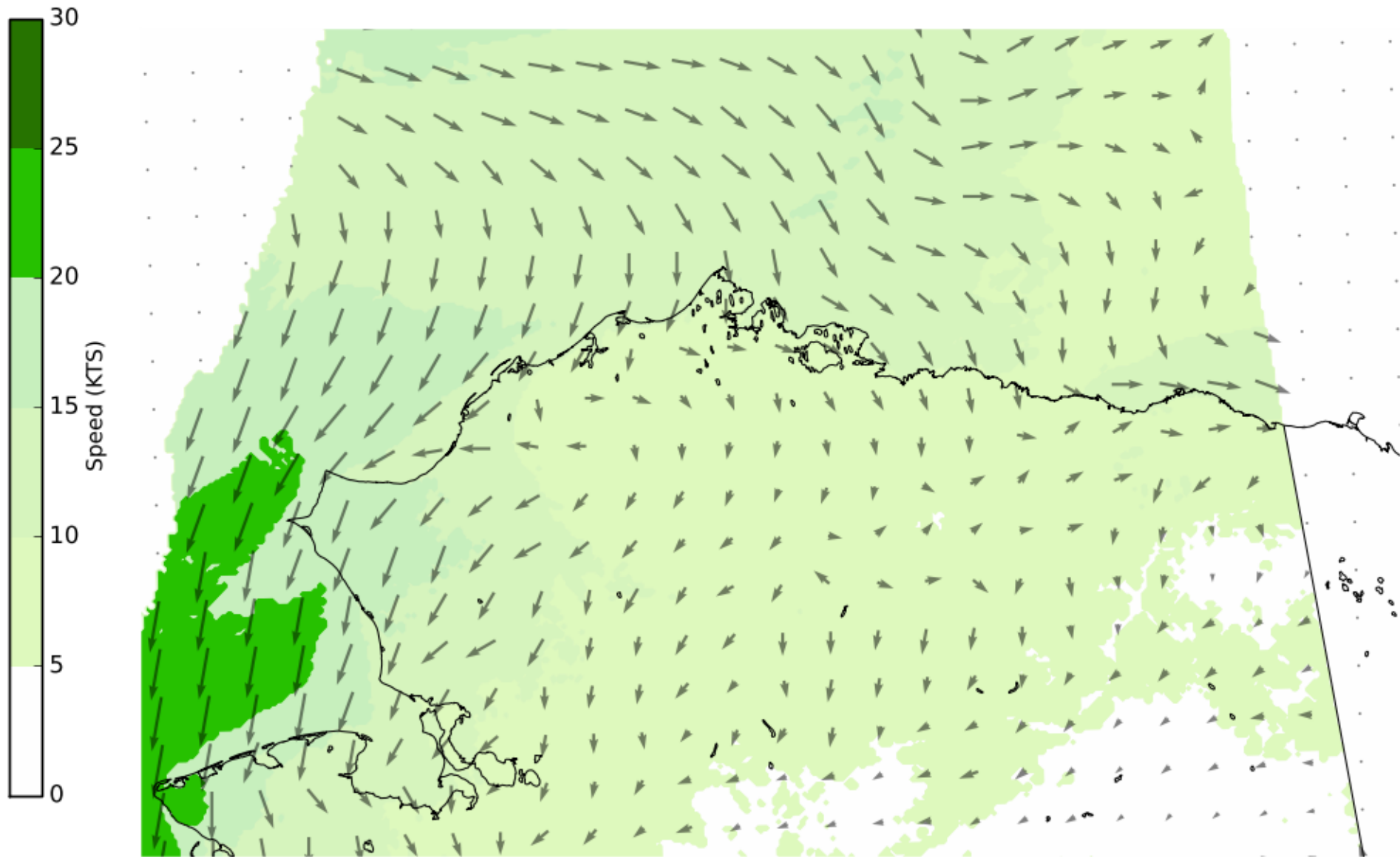



# Wave Heights Tuesday Morning

Valid: 09/26/2017 07:00 AM - 09/26/2017 10:00 AM AKDT

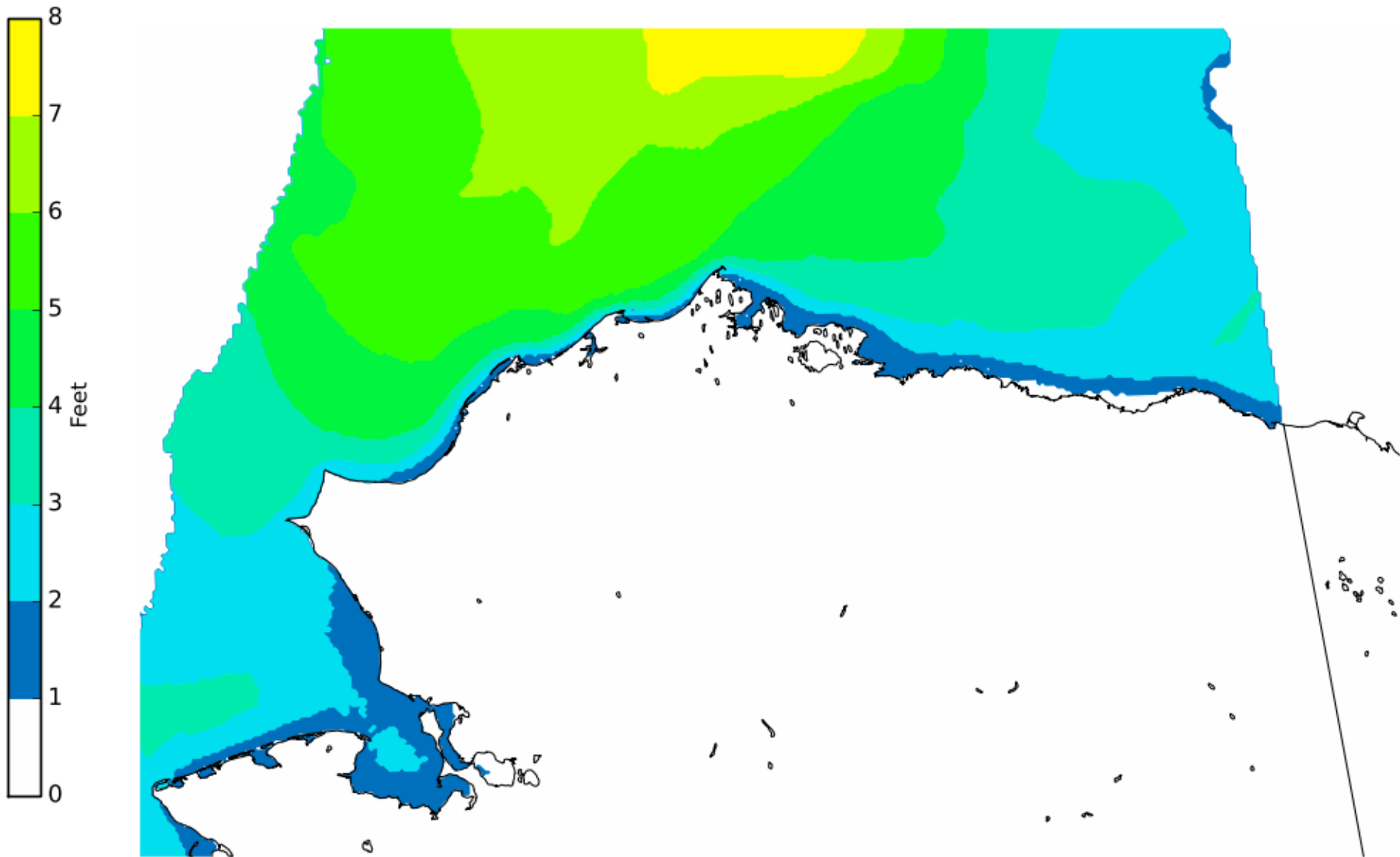

# Wind Tuesday Morning

Valid: 09/26/2017 07:00 AM - 09/26/2017 10:00 AM AKDT

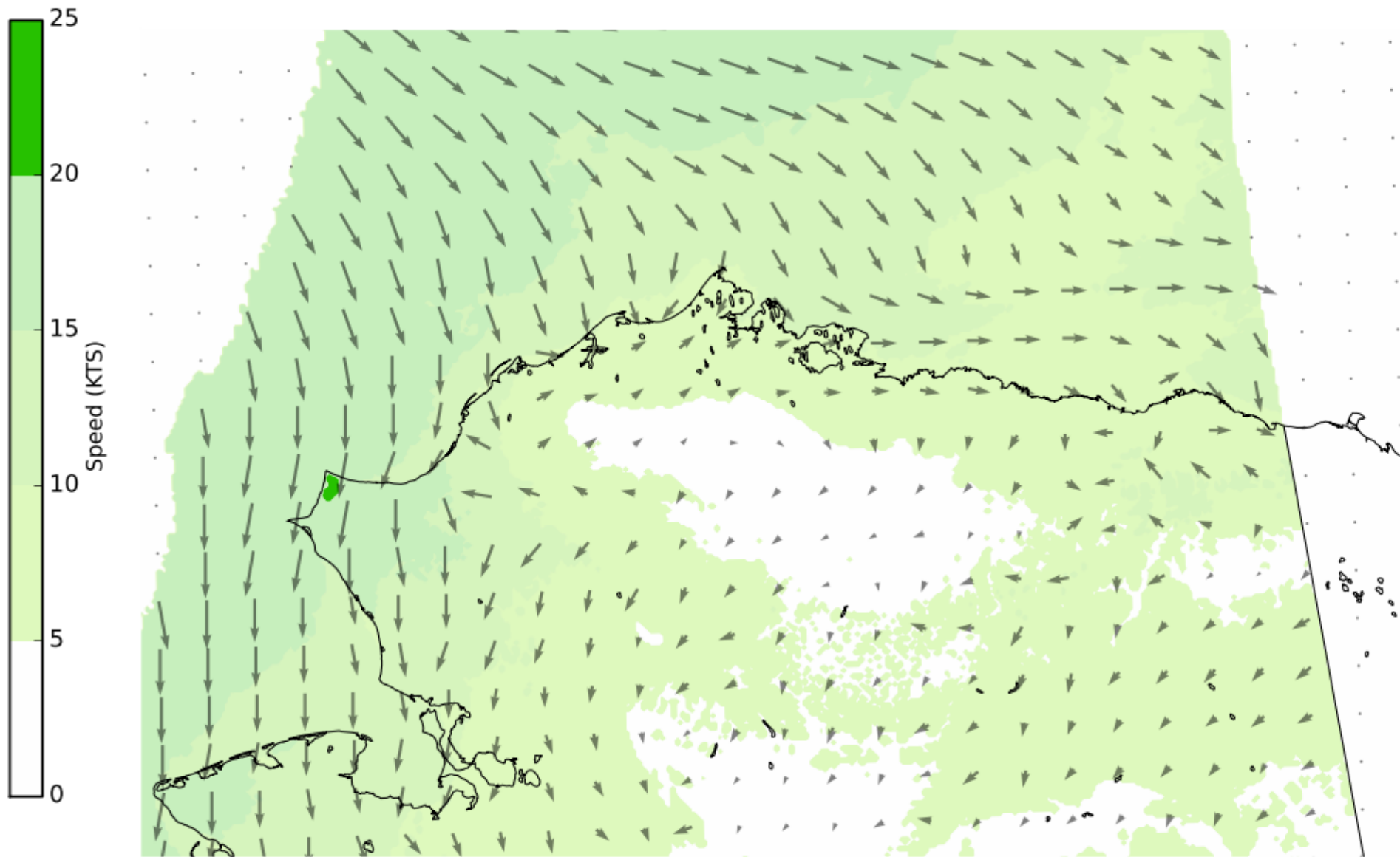

# Wave Heights Wednesday Morning

Valid: 09/27/2017 07:00 AM - 09/27/2017 10:00 AM AKDT

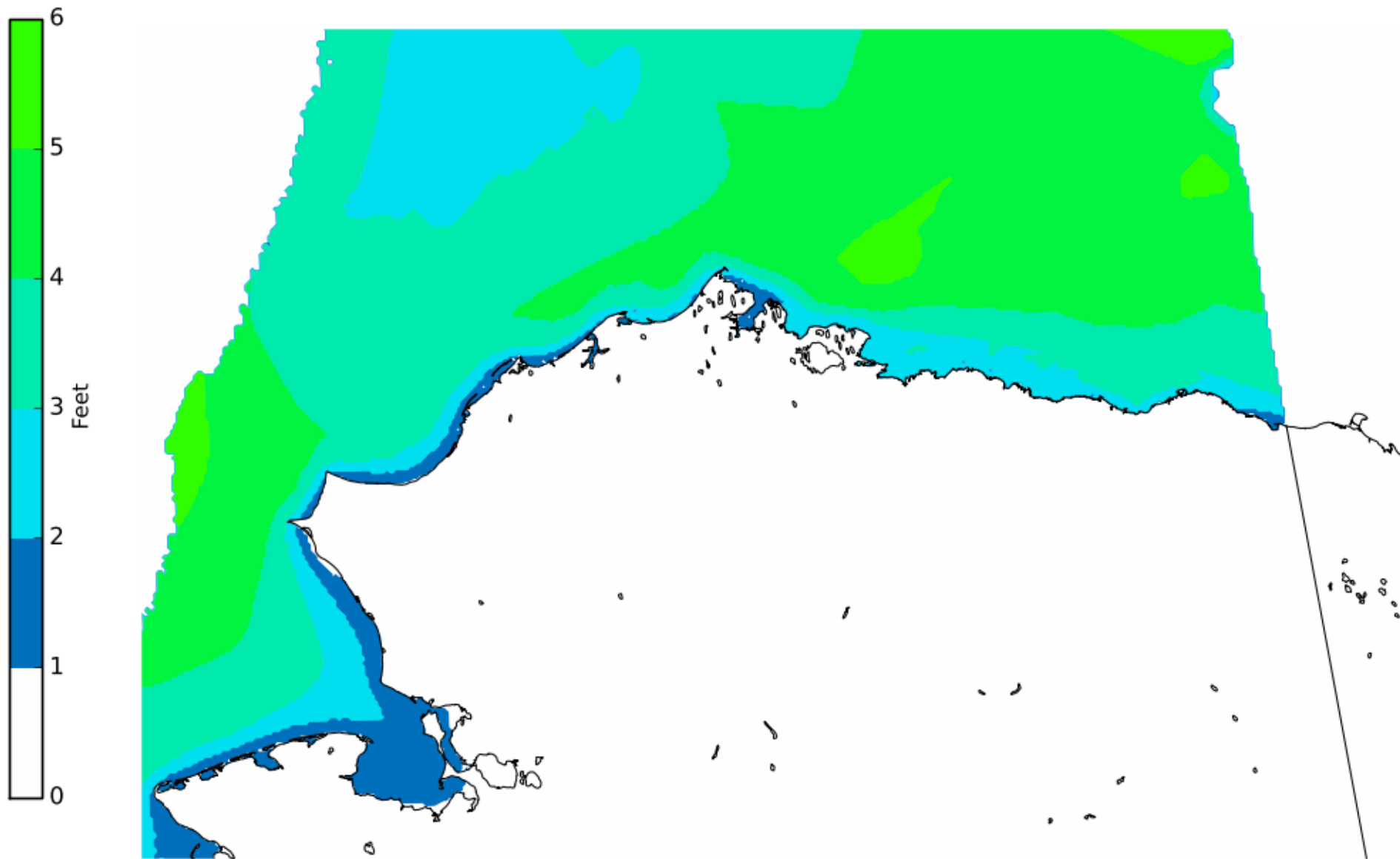

# Wind Wednesday Morning

Valid: 09/27/2017 07:00 AM - 09/27/2017 10:00 AM AKDT

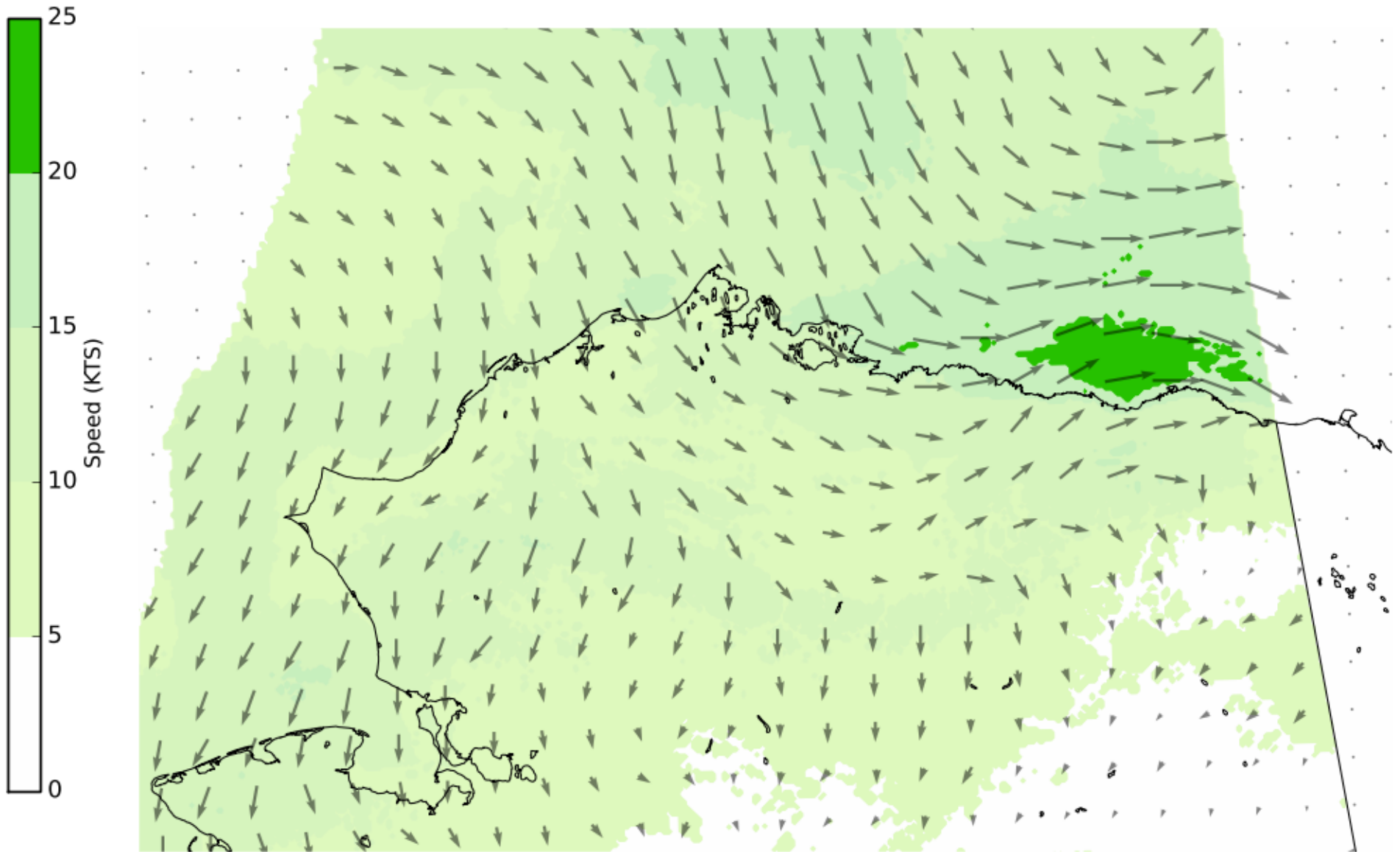

48HR SIGNIFICANT WEATHER PROG Valid 12Z Sat Sep 23 2017

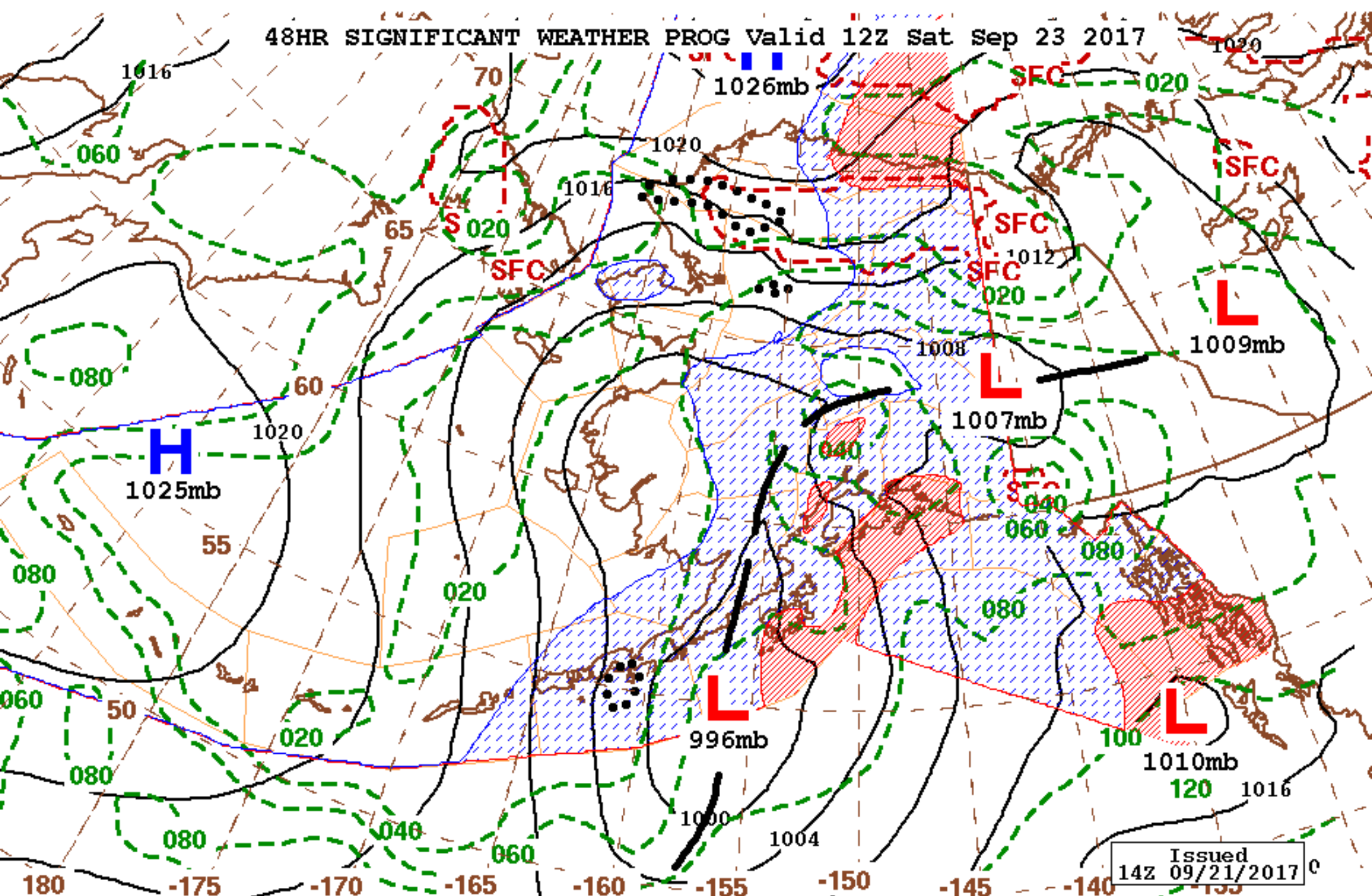

Issued  
14Z 09/21/2017

NOAA - NWS Alaska Aviation Weather Unit





60HR SIGNIFICANT WEATHER PROG Valid 00Z Sun Sep 24 2017

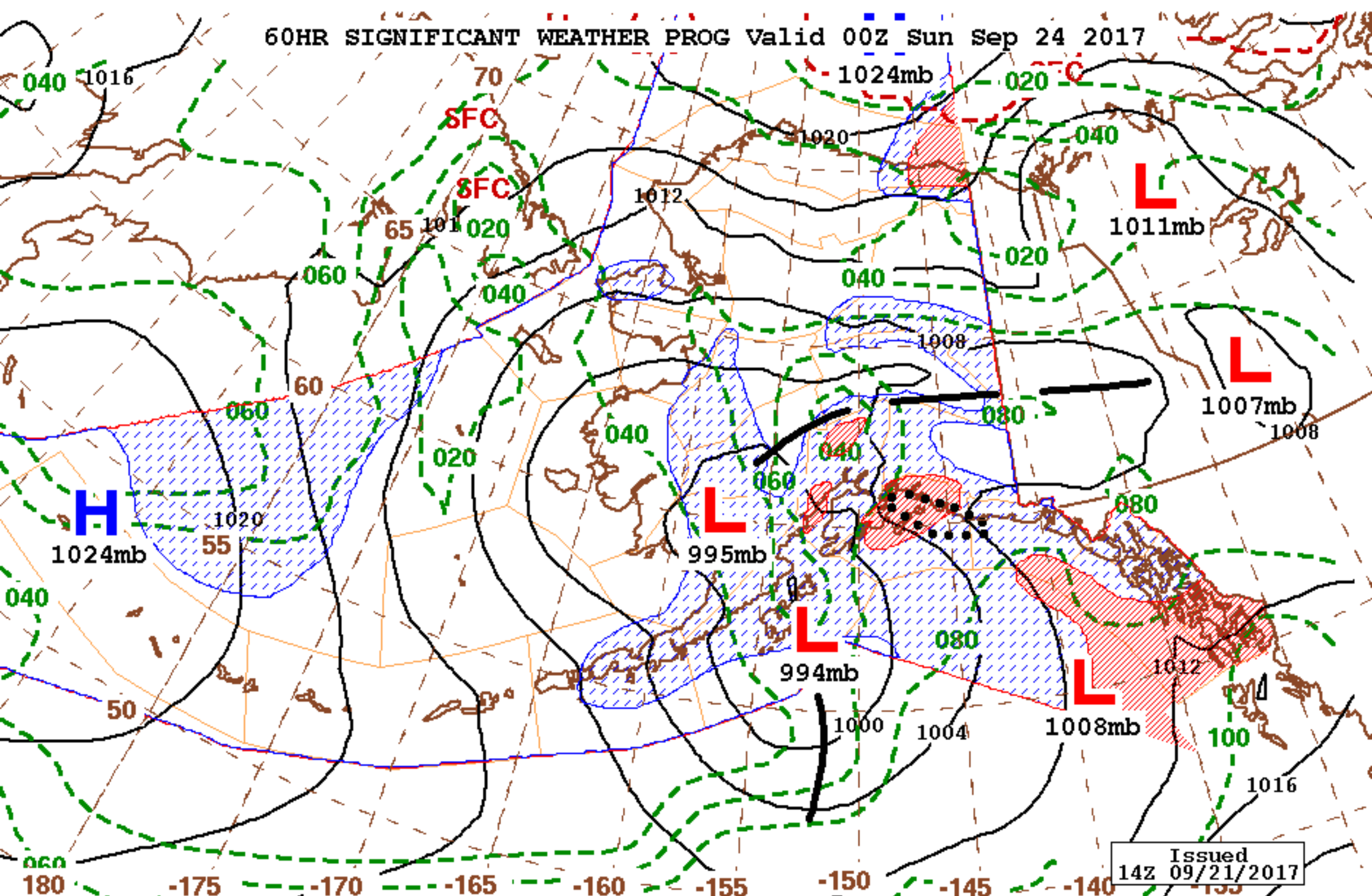

Issued  
14Z 09/21/2017

NOAA - NWS Alaska Aviation Weather Unit

SIGNIFICANT WEATHER

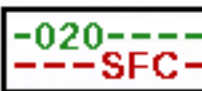

IFR

MVFR

-020-  
-SFC-

FREEZING  
LEVELS

LOW LEVEL  
TURBULENCE

TS

LOW LEVEL  
TURBULENCE

THUNDER-  
STORMS

